

VICINITY MAP

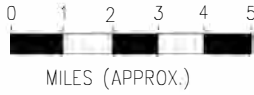

COUNTY: JEFFERSON
 LATITUDE: 30.081° N
 LONGITUDE: 94.091° W

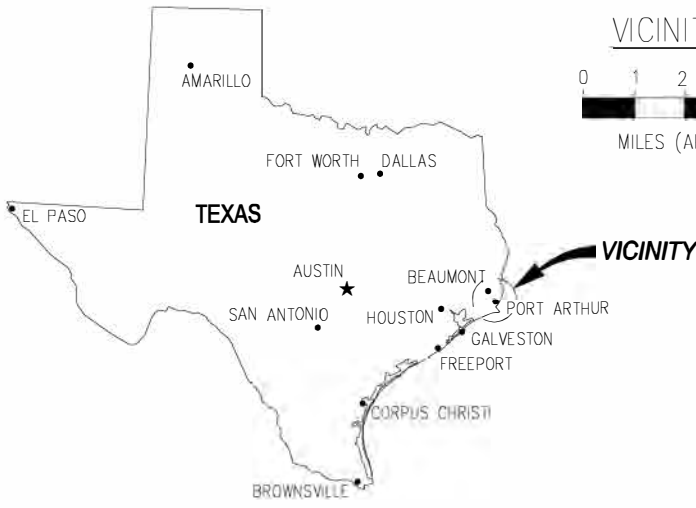

AREA MAP

NOTES:

1. STRUCTURE SHALL BE MARKED/LIGHTED IN ACCORDANCE WITH U.S. COAST GUARD REGULATIONS.
2. ALL ELEVATIONS REFER TO M.L.L.W UNLESS NOTED OTHERWISE.
3. MEAN HIGH TIDE (MHT) = (+)0.92' MLLW

PRELIMINARY - FOR PERMIT PURPOSES ONLY

10888-P1

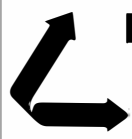

LANIER & ASSOCIATES
 CONSULTING ENGINEERS
 INCORPORATED
 LA: C-1120 TX: F-2981
 NEW ORLEANS, LA BEAUMONT, TX

CITY OF BEAUMONT
 BEAUMONT TEXAS

WATERFRONT PARK RESTORATION
AREA MAP AND VICINITY MAP

DATE AUG. '19
 DESIGN MJS
 DRAWN SJA
 CHECK DLC
 CONTRACT 10888
 SHEET No.

1 OF 11

J:\100005\10888 CITY OF BEAUMONT - WATERFRONT PARK \DRAWINGS\PERMIT\10888-P1.DWG

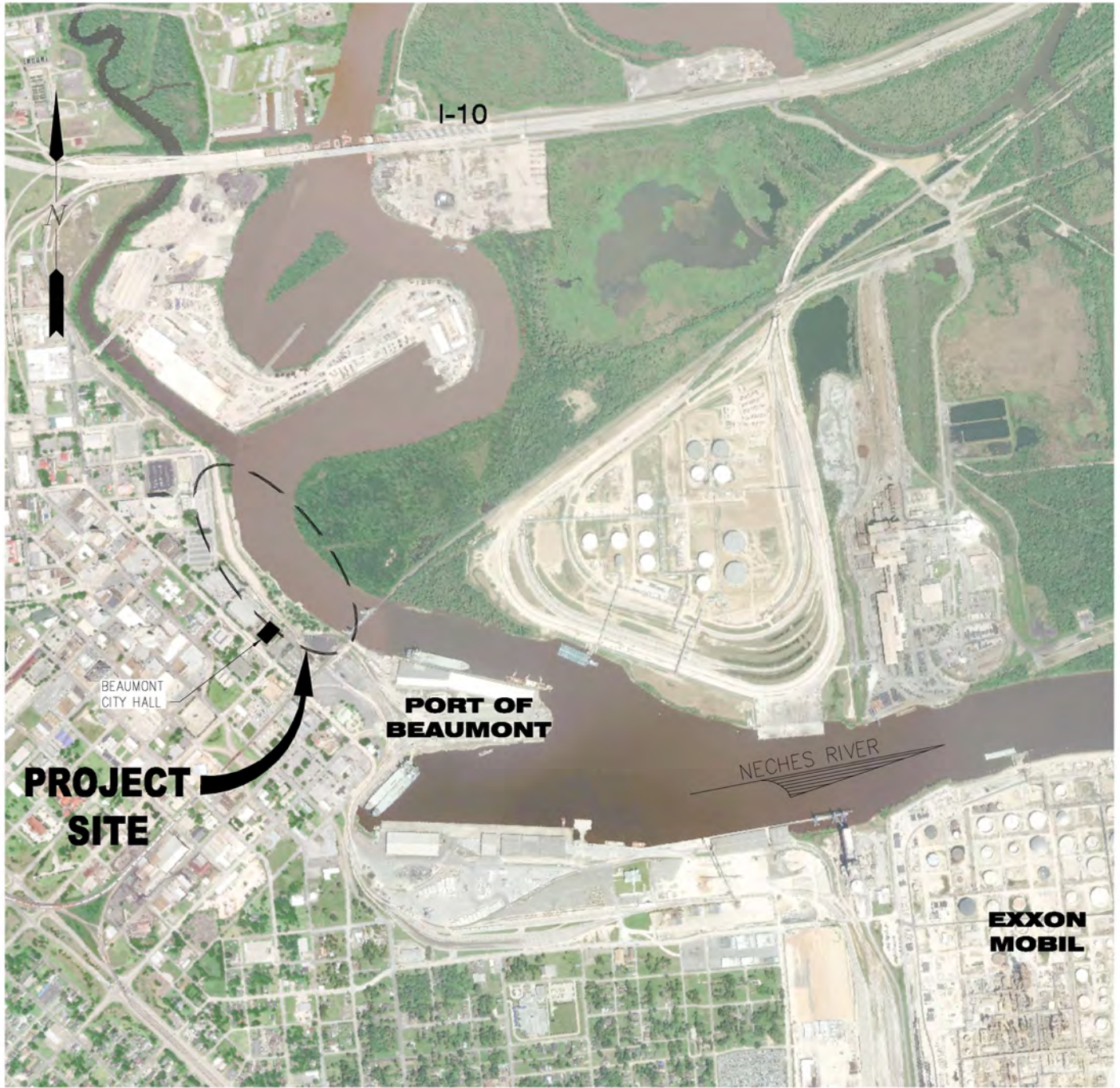

PROJECT LOCATION PLAN

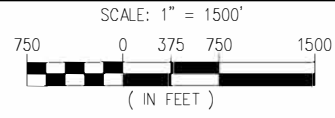

COUNTY: JEFFERSON
 LATITUDE: 30.081' N
 LONGITUDE: 94.091' W

PRELIMINARY - FOR PERMIT PURPOSES ONLY

10888-P2



LANIER & ASSOCIATES
 CONSULTING ENGINEERS
 INCORPORATED
 LA: C-1120 TX: F-2981
 NEW ORLEANS, LA BEAUMONT, TX

CITY OF BEAUMONT	
BEAUMONT	TEXAS
WATERFRONT PARK RESTORATION	
PROJECT LOCATION PLAN	

DATE	AUG. '19
DESIGN	MJS
DRAWN	SJA
CHECK	DLC
CONTRACT	10888
SHEET No.	2 OF 11

J:\100005\10888 CITY OF BEAUMONT - WATERFRONT PARK\DRAWINGS\PERMIT\10888-P2.DWG

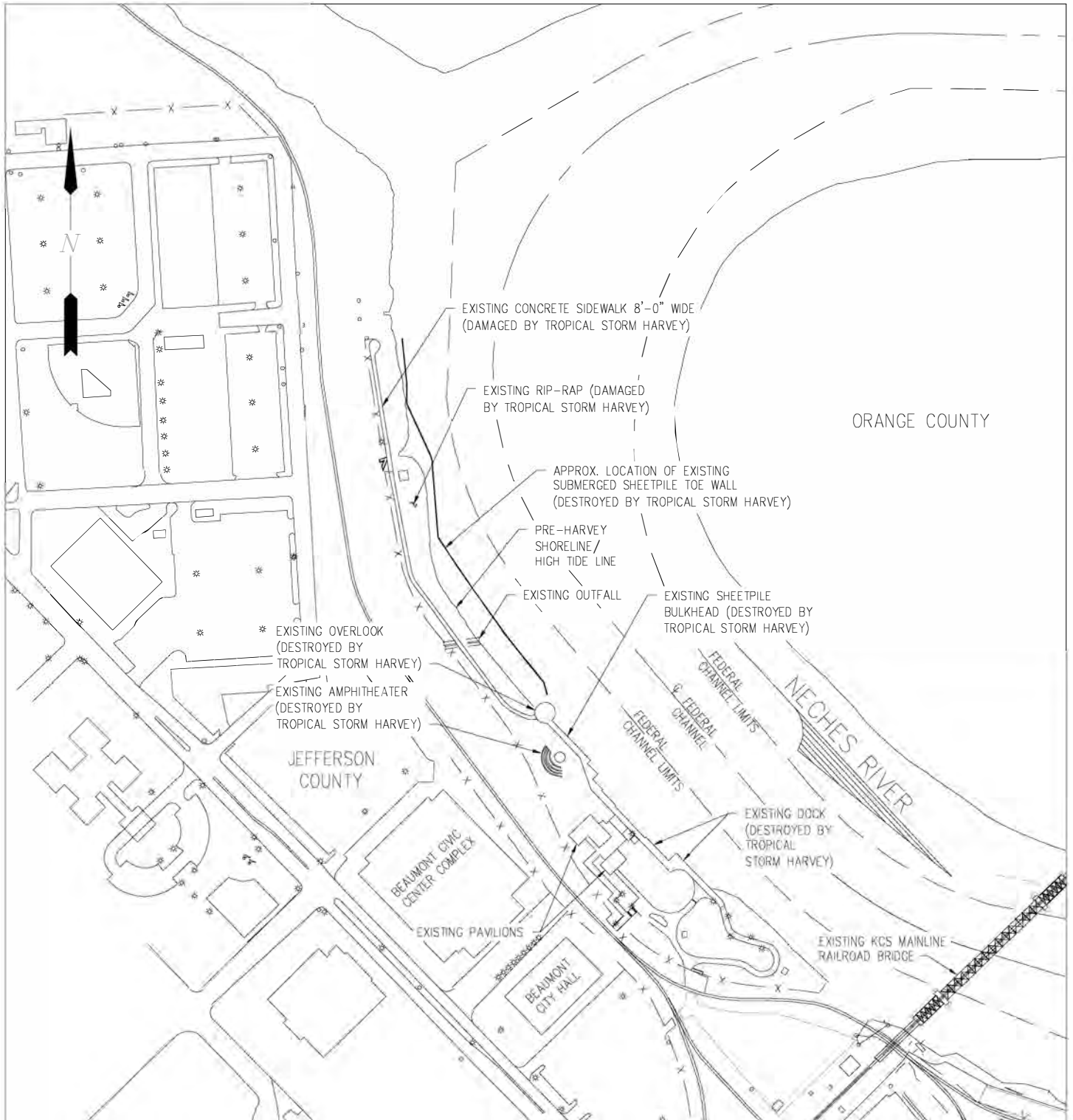

PRE-HARVEY SITE PLAN
 SCALE: 1" = 300'
 150 0 75 150 300
 (IN FEET)

COUNTY: JEFFERSON
 LATITUDE: 30.081° N
 LONGITUDE: 94.091° W

PRELIMINARY - FOR PERMIT PURPOSES ONLY

10888-P3

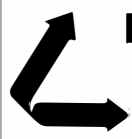

LANIER & ASSOCIATES
 CONSULTING ENGINEERS
 INCORPORATED
 LA: C-1120 TX: F-2981
 NEW ORLEANS, LA BEAUMONT, TX

CITY OF BEAUMONT	
BEAUMONT	TEXAS
WATERFRONT PARK RESTORATION	
PRE-HARVEY SITE PLAN	

DATE	AUG. '19
DESIGN	MJS
DRAWN	SJA
CHECK	DLC
CONTRACT	10888
SHEET No.	
3	OF 11

J:\100005\10888 CITY OF BEAUMONT - WATERFRONT PARK\DRAWINGS\PERMIT\10888-P3.DWG

J:\100005\10888 CITY OF BEAUMONT - WATERFRONT PARK\DRAWINGS\PERMIT\10888-P4.DWG

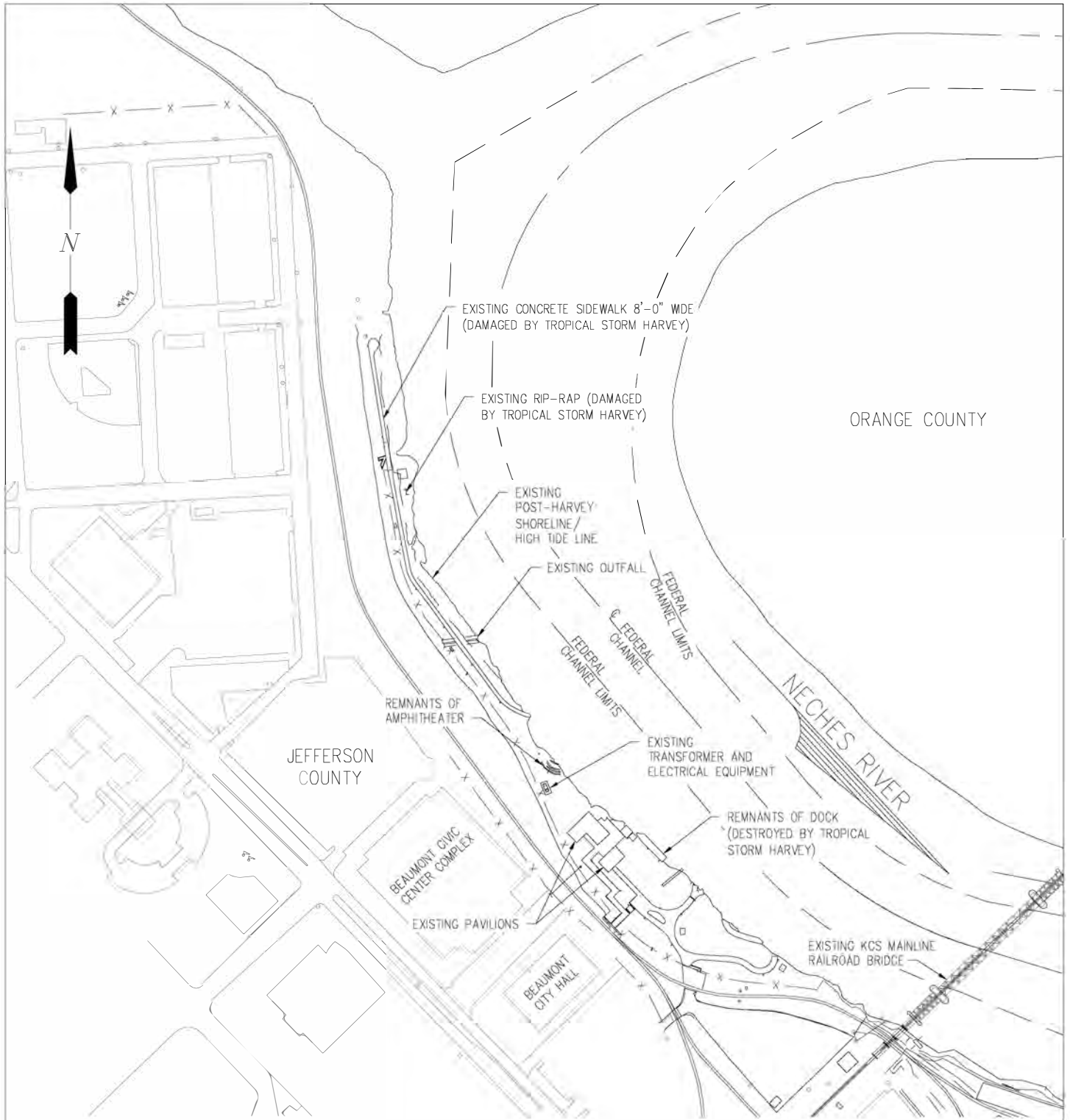

POST-HARVEY EXISTING SITE PLAN

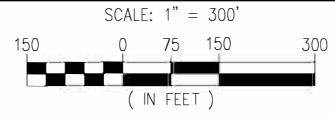

COUNTY: JEFFERSON
LATITUDE: 30.081' N
LONGITUDE: 94.091' W

PRELIMINARY - FOR PERMIT PURPOSES ONLY

10888-P4

LANIER & ASSOCIATES
CONSULTING ENGINEERS
INCORPORATED
LA: C-1120 TX: F-2981
NEW ORLEANS, LA BEAUMONT, TX

CITY OF BEAUMONT
BEAUMONT TEXAS

WATERFRONT PARK RESTORATION

POST-HARVEY EXISTING SITE PLAN

DATE	AUG. '19
DESIGN	MJS
DRAWN	SJA
CHECK	DLC
CONTRACT	10888
SHEET No.	4 OF 11

J:\100005\10888 CITY OF BEAUMONT - WATERFRONT PARK\DRAWINGS\PERMIT\10888-P5.DWG

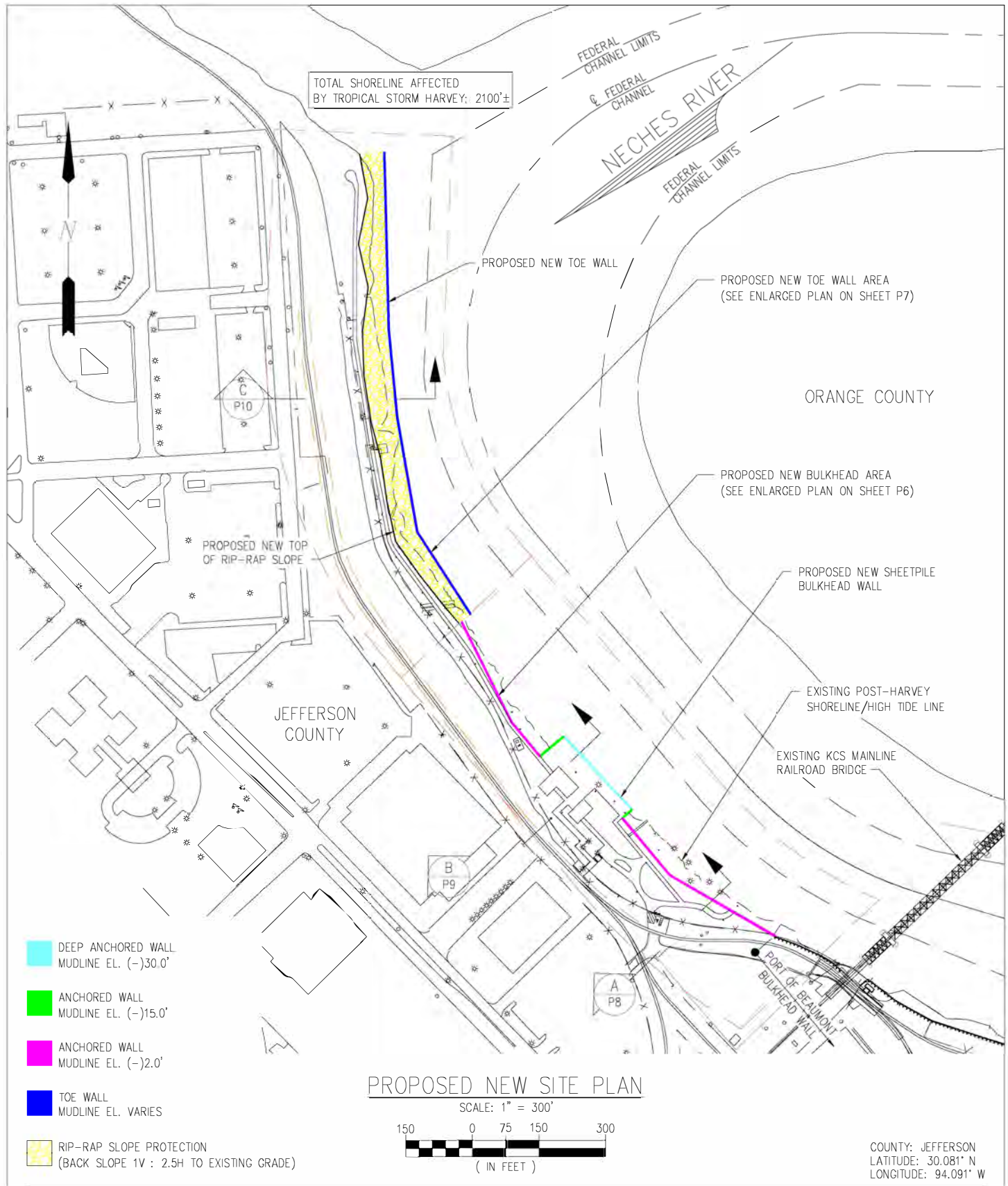

PRELIMINARY - FOR PERMIT PURPOSES ONLY

10888-P5



LANIER & ASSOCIATES
CONSULTING ENGINEERS
INCORPORATED
LA: C-1120 TX: F-2981
NEW ORLEANS, LA BEAUMONT, TX

CITY OF BEAUMONT
BEAUMONT TEXAS

WATERFRONT PARK RESTORATION
PROPOSED NEW SITE PLAN

DATE AUG. '19
DESIGN MJS
DRAWN SJA
CHECK DLC
CONTRACT 10888
SHEET No.

5 OF 11

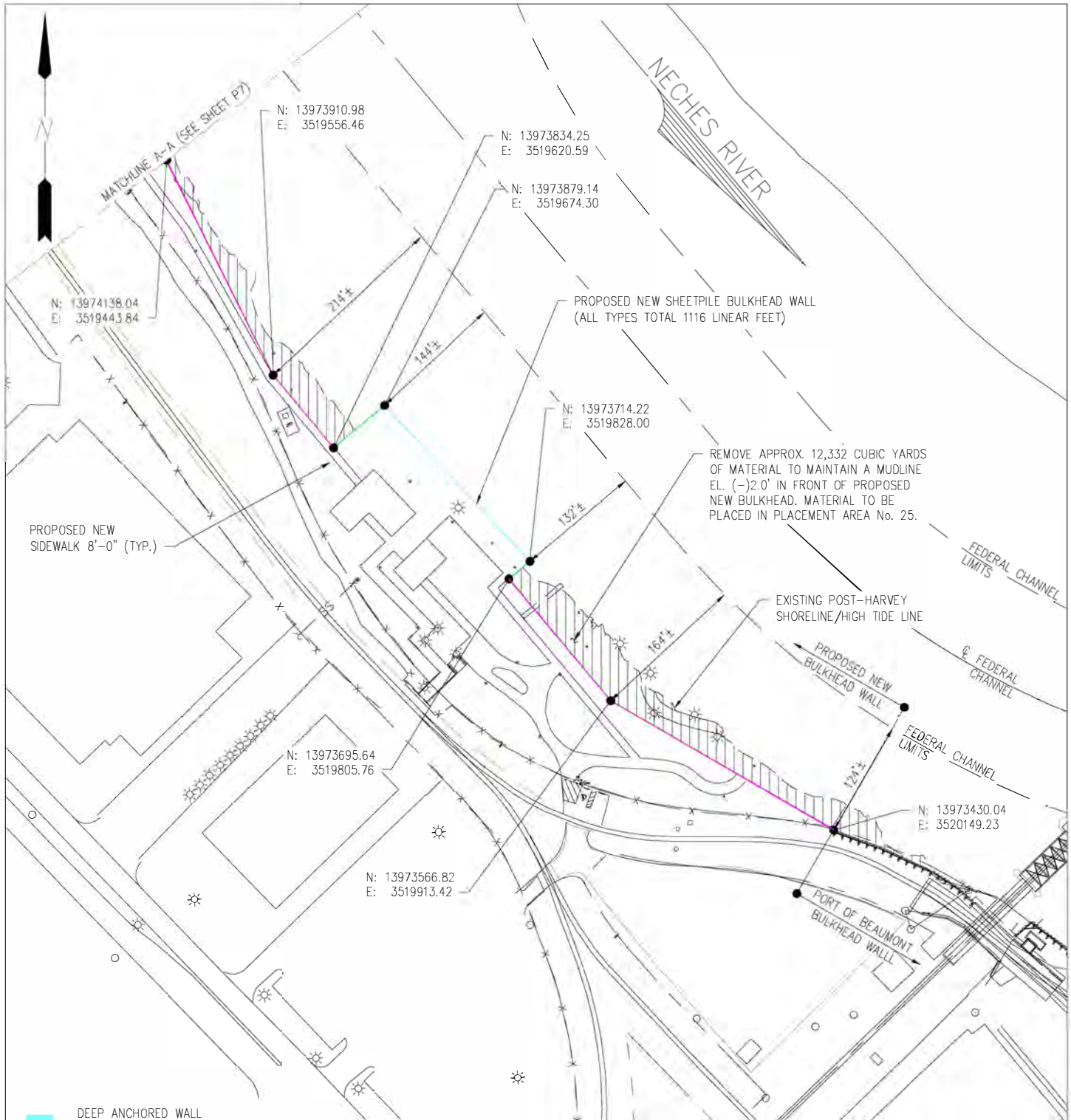

PROPOSED NEW BULKHEAD AREA - PLAN

SCALE: 1" = 150'

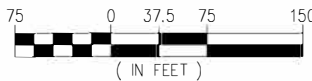

- DEEP ANCHORED WALL
MUDLINE EL. (-)30.0'
225 LINEAR FEET
- ANCHORED WALL
MUDLINE EL. (-)15.0'
98 LINEAR FEET
- ANCHORED WALL
MUDLINE EL. (-)2.0'
793 LINEAR FEET

COUNTY: JEFFERSON
LATITUDE: 30.081° N
LONGITUDE: 94.091° W

PRELIMINARY - FOR PERMIT PURPOSES ONLY

10888-P6



LANIER & ASSOCIATES
CONSULTING ENGINEERS
INCORPORATED

LA: C-1120 TX: F-2981
NEW ORLEANS, LA BEAUMONT, TX

CITY OF BEAUMONT
BEAUMONT TEXAS

WATERFRONT PARK RESTORATION
PROPOSED NEW BULKHEAD AREA - PLAN

DATE AUG. '19
DESIGN MJS
DRAWN SJA
CHECK DLC
CONTRACT 10888
SHEET No.

6 OF **11**

J:\100005\10888 CITY OF BEAUMONT - WATERFRONT PARK\DRAWINGS\PERMIT\10888-P6.DWG

J:\100005\10888 CITY OF BEAUMONT - WATERFRONT PARK \DRAWINGS\PERMIT\10888-P7.DWG

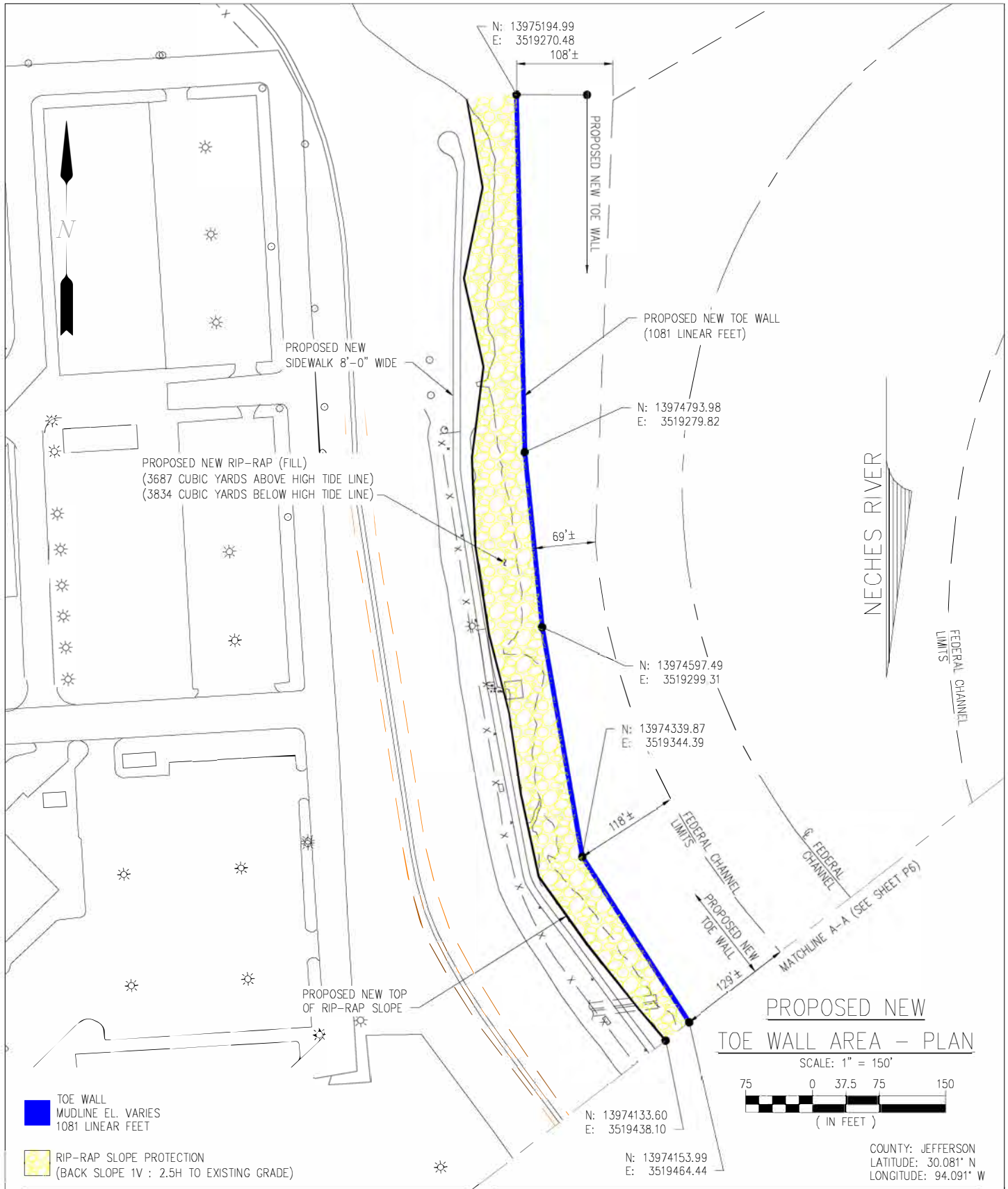

PRELIMINARY - FOR PERMIT PURPOSES ONLY

10888-P7



LANIER & ASSOCIATES
CONSULTING ENGINEERS

INCORPORATED
LA: C-1120 TX: F-2981
NEW ORLEANS, LA BEAUMONT, TX

BEAUMONT

CITY OF BEAUMONT

TEXAS

WATERFRONT PARK RESTORATION

PROPOSED NEW TOE WALL AREA - PLAN

DATE AUG. '19
DESIGN MJS
DRAWN SJA
CHECK DLC
CONTRACT 10888
SHEET No.

7 OF 11

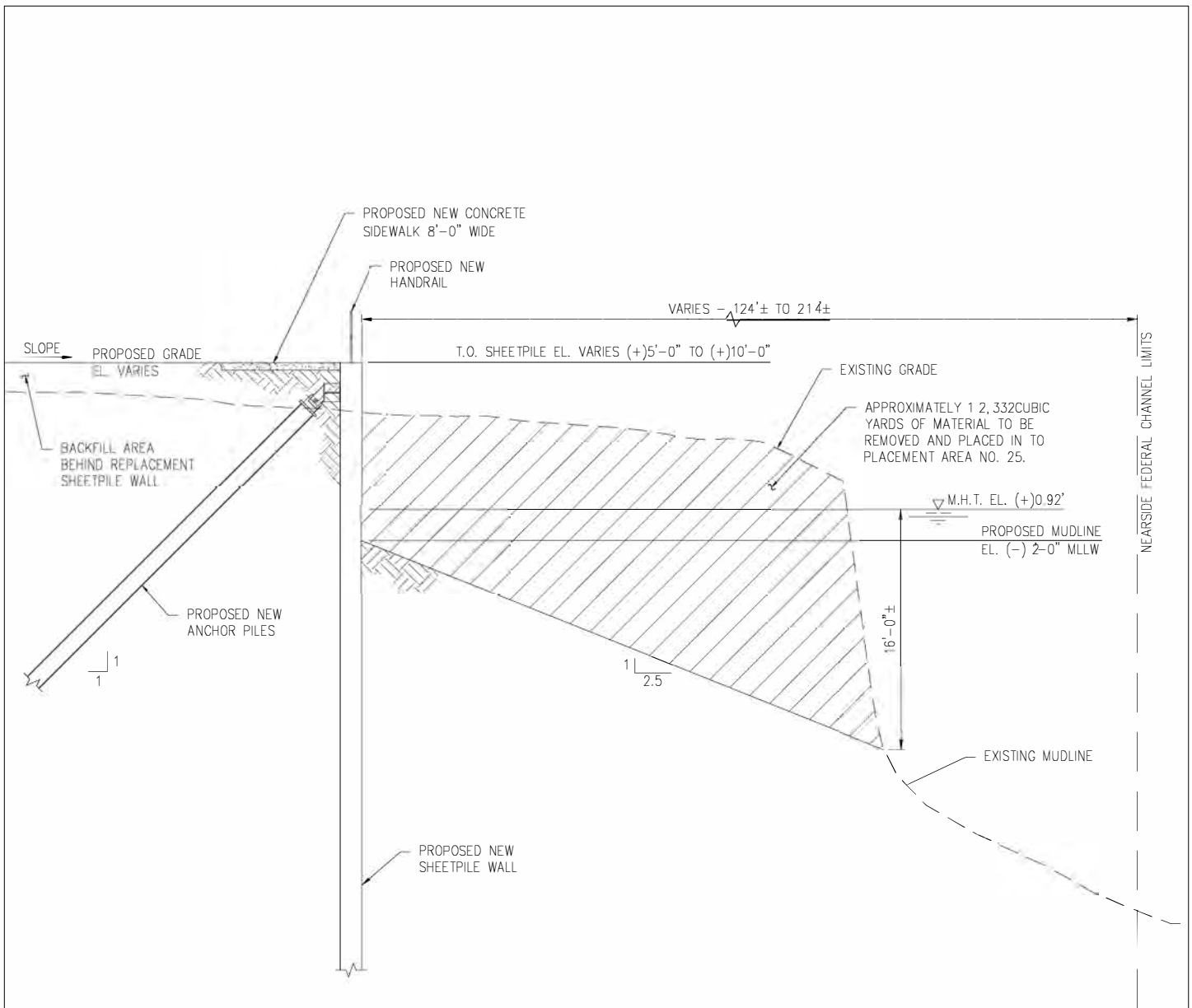

SECTION

SCALE: 3/32" = 1'-0"



PRELIMINARY - FOR PERMIT PURPOSES ONLY

10888-P8



LANIER & ASSOCIATES
CONSULTING ENGINEERS

INCORPORATED
LA: C-1120 TX: F-2981
NEW ORLEANS, LA BEAUMONT, TX

CITY OF BEAUMONT
BEAUMONT TEXAS

**WATERFRONT PARK RESTORATION
TYPICAL PROPOSED NEW SHEETPILE
BULKHEAD WALL ON SHORE - SECTION**

DATE AUG. '19
DESIGN MJS
DRAWN SJA
CHECK DLC
CONTRACT 10888
SHEET No.

8 OF 11

J:\100005\10888 CITY OF BEAUMONT - WATERFRONT PARK\DRAWINGS\PERMIT\10888-P8.DWG

J:\100005\10888 CITY OF BEAUMONT - WATERFRONT PARK\DRAWINGS\PERMIT\10888-P9.DWG

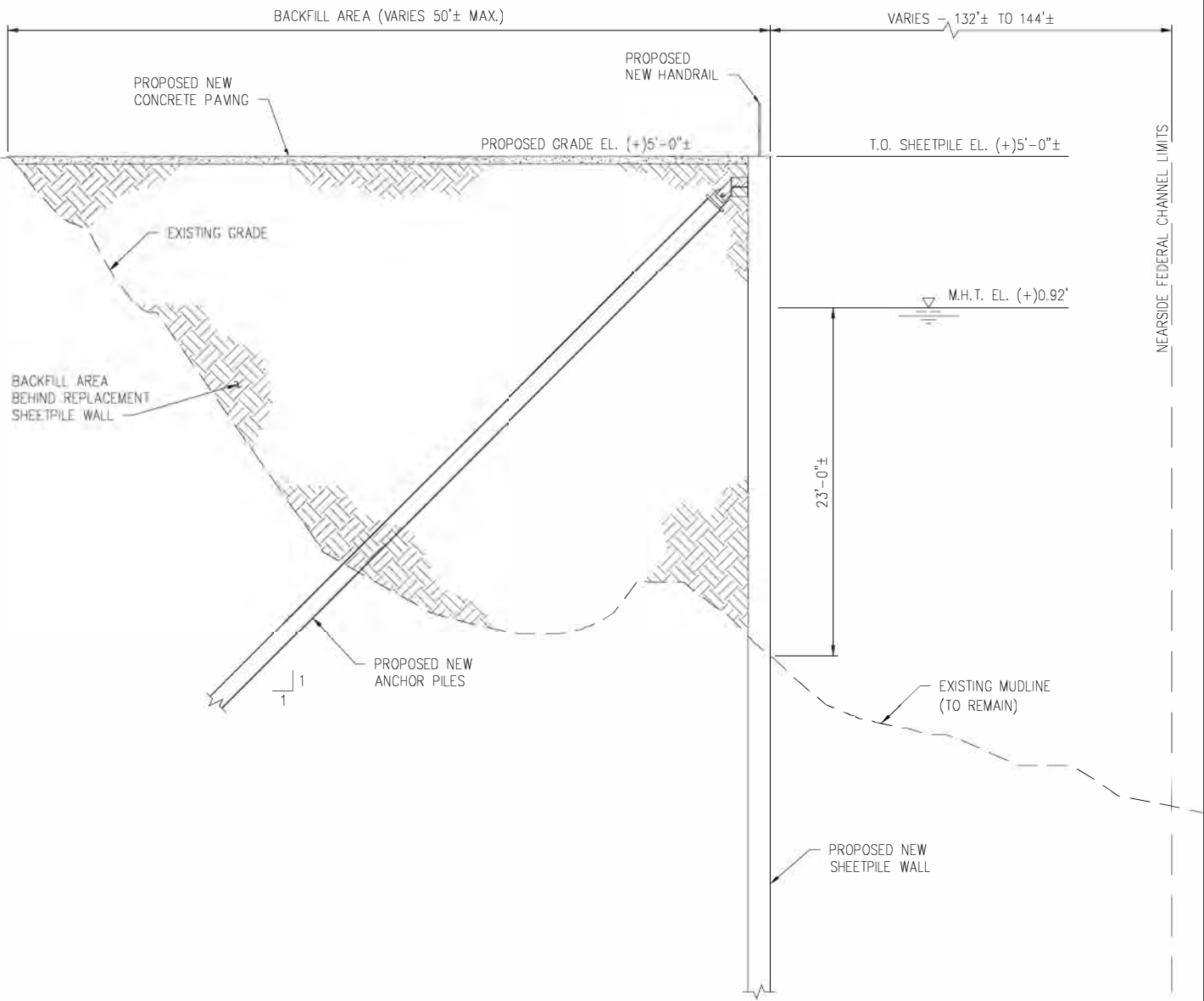

SECTION

SCALE: 3/32" = 1'-0"



PRELIMINARY - FOR PERMIT PURPOSES ONLY

10888-P9



LANIER & ASSOCIATES
CONSULTING ENGINEERS

INCORPORATED
LA: C-1120 TX: F-2981
NEW ORLEANS, LA BEAUMONT, TX

BEAUMONT

CITY OF BEAUMONT

TEXAS

**WATERFRONT PARK RESTORATION
TYPICAL PROPOSED NEW SHEETPILE
BULKHEAD WALL AT DOCK - SECTION**

DATE	AUG. '19
DESIGN	MJS
DRAWN	SJA
CHECK	DLC
CONTRACT	10888
SHEET No.	

9 OF 11

J:\100005\10888 CITY OF BEAUMONT - WATERFRONT PARK\DRAWINGS\PERMIT\10888-P10.DWG

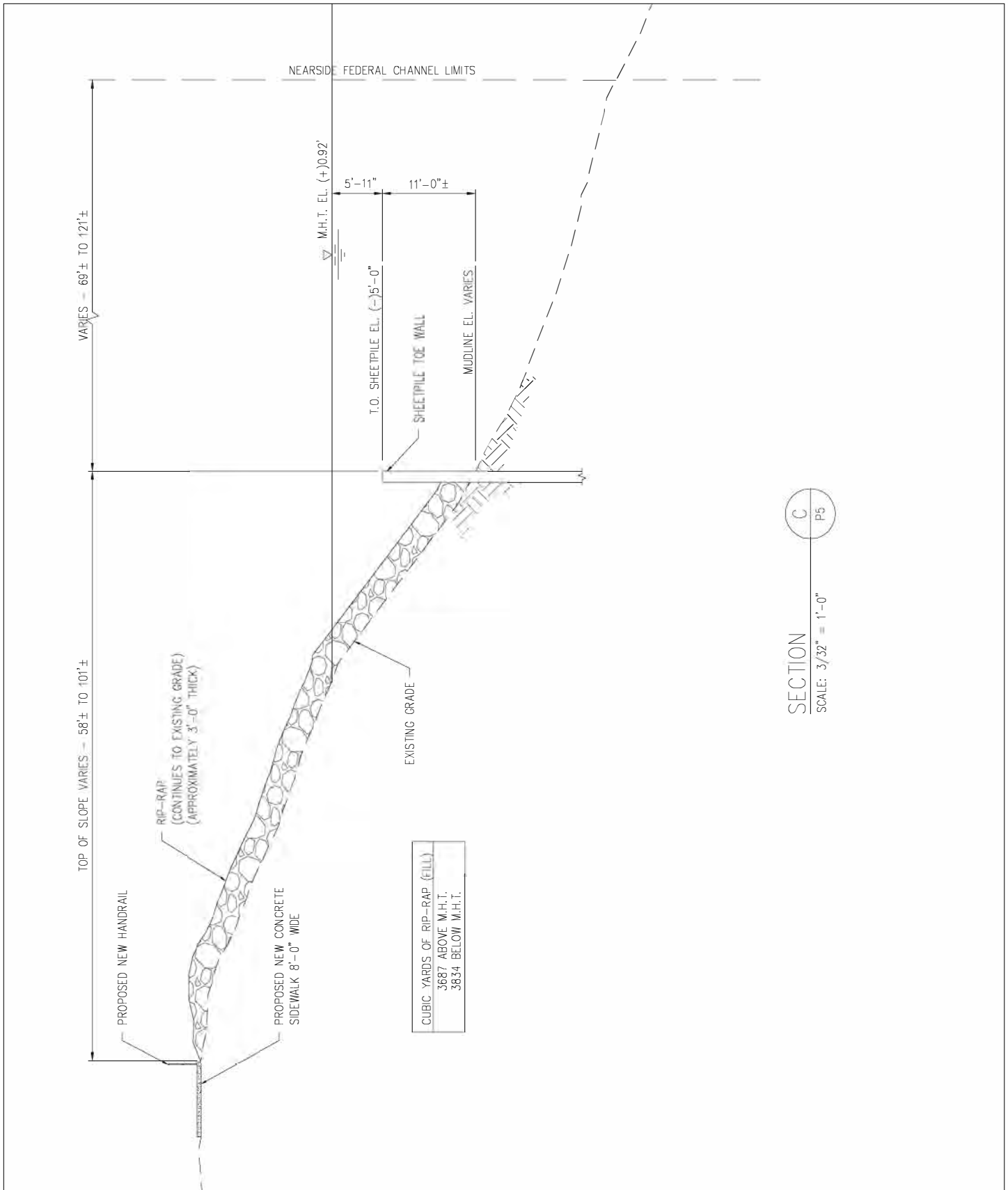

CUBIC YARDS OF RIP-RAP (FILL)
 3687 ABOVE M.H.T.
 3634 BELOW M.H.T.

SECTION C
 SCALE: 3/32" = 1'-0"

PRELIMINARY - FOR PERMIT PURPOSES ONLY

10888-P10



LANIER & ASSOCIATES
 CONSULTING ENGINEERS

INCORPORATED
 LA: C-1120 TX: F-2981
 NEW ORLEANS, LA BEAUMONT, TX

CITY OF BEAUMONT
 BEAUMONT TEXAS

WATERFRONT PARK RESTORATION
TYPICAL PROPOSED NEW SHEETPILE TOE WALL
SECTION

DATE AUG. '19
 DESIGN MJS
 DRAWN SJA
 CHECK DLC
 CONTRACT 10888
 SHEET No.

10 OF 11

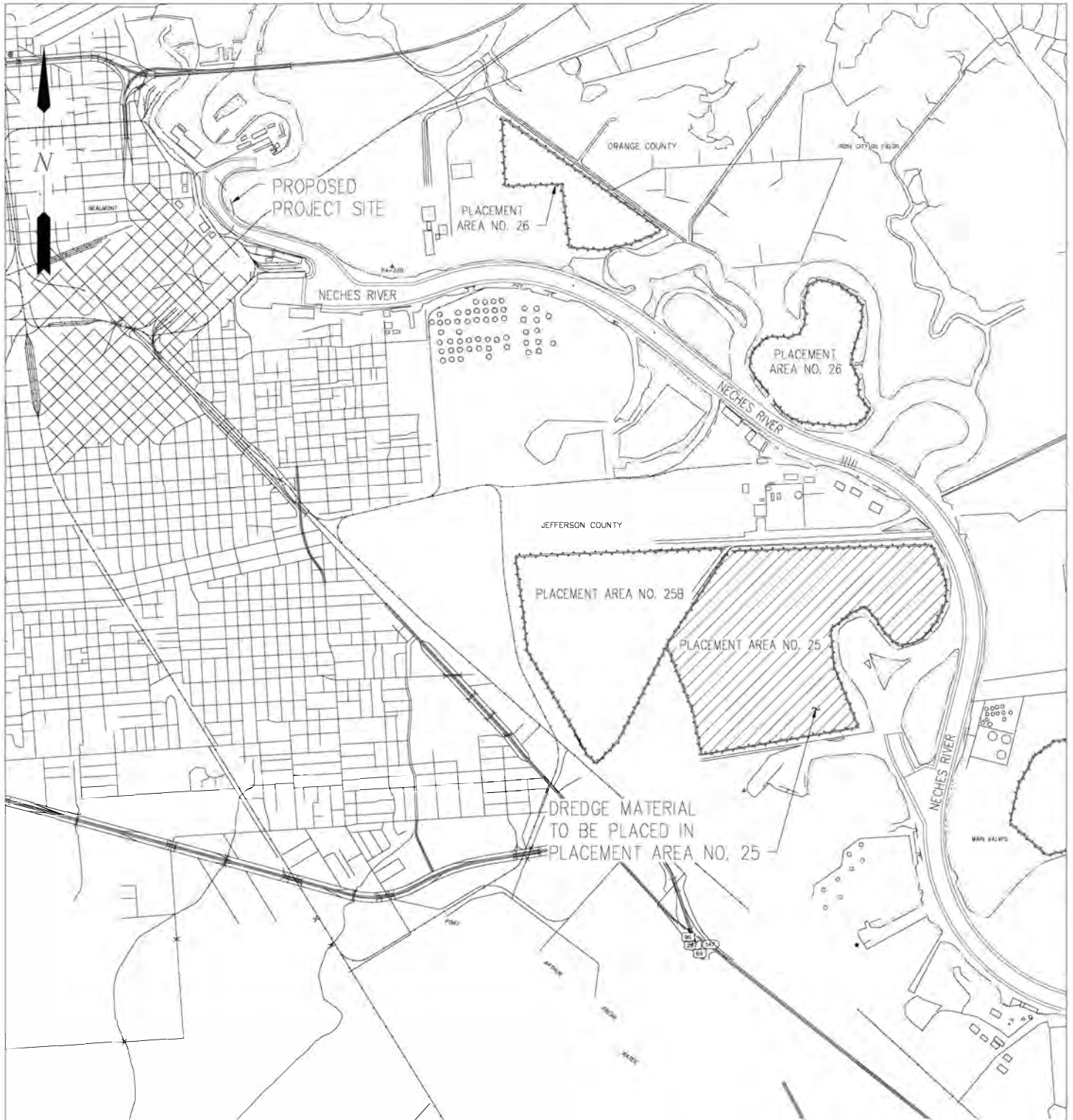

PROPOSED PLACEMENT AREA - PLAN

SCALE: 1" = 4000'

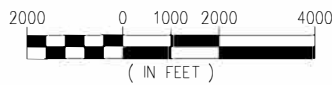

COUNTY: JEFFERSON
LATITUDE: 30.081' N
LONGITUDE: 94.091' W

PRELIMINARY - FOR PERMIT PURPOSES ONLY

10888-P11

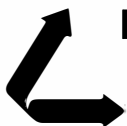

LANIER & ASSOCIATES
CONSULTING ENGINEERS

INCORPORATED
LA: C-1120 TX: F-2981
NEW ORLEANS, LA BEAUMONT, TX

CITY OF BEAUMONT
BEAUMONT TEXAS

WATERFRONT PARK RESTORATION
PROPOSED PLACEMENT AREA - PLAN

DATE AUG. '19
DESIGN MJS
DRAWN SJA
CHECK DLC
CONTRACT 10888
SHEET No.

11 OF 11

J:\100005\10888 CITY OF BEAUMONT - WATERFRONT PARK\DRAWINGS\PERMIT\10888-P11.DWG